



Cordata Community Solutions

Enhancing Deflection &
Crisis Response

Three Challenges: Slow Data

[Español](#) | [Other Languages](#)

 Centers for Disease Control and Prevention
CDC 24/7: Saving Lives, Protecting People™

Drug Overdose

CDC > Injury Center > Drug Overdose

[Drug Overdose](#)

[Drug Basics](#)

[Understanding Drug Overdoses and Deaths](#)

[Overdose Prevention](#)

[Data Briefs](#) +

[Data Dashboards & Alerts](#) +

[Drug Overdose Deaths](#) -

- [Prescription Opioids](#) +
- [Heroin Overdose](#)
- [Synthetic Opioid Overdose](#)

Death Rate Maps & Graphs

[Print](#)

Drug Overdose Deaths Remain High

More than 932,000 people have died since 1999 from a drug overdose.¹ In 2020, 91,799 drug overdose deaths occurred in the United States. The age-adjusted rate of overdose deaths increased by 31% from 2019 (21.6 per 100,000) to 2020 (28.3 per 100,000).

- Opioids—mainly synthetic opioids (other than methadone)—are currently the main driver of drug overdose deaths. 82.3% of opioid-involved overdose deaths involved synthetic opioids.
- Opioids were involved in 68,630 overdose deaths in 2020 (74.8% of all drug overdose deaths).
- Drug overdose deaths involving psychostimulants such as methamphetamine are increasing with and without synthetic opioid involvement.²

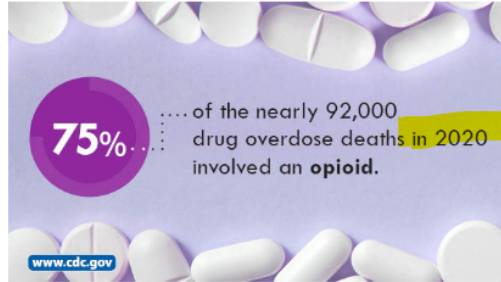

75%... of the nearly 92,000 drug overdose deaths in 2020 involved an opioid.

www.cdc.gov

Three Challenges: Multi-System Engagement



Three Challenges: Multiple Funding Streams



First Responders

- Paramedicine
- LEAD
- Angel
- PAARI
- Quick Response Team
- Safe Station
- DART
- Alternative Response Teams



Addiction Response

- Overdose Response Team
- Quick Response Team
- Peer Recovery Support
- Addiction Stabilization Center
- Mobile MOUD
- Drug Courts
- Harm Reduction Services

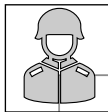

Veterans' Support

- Veterans' Justice Outreach
- Veterans Crisis Team
- Veterans Courts

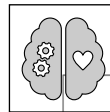

Mental Health Crisis

- 988
- Mobile Crisis
- Alternative Response Teams
- Crisis Intervention Training

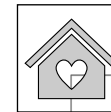

Housing

- Homeless Outreach Coordinator
- Housing Assistance Services

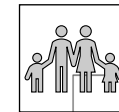

Children and Families

- Youth Crisis Centers
- Family Crisis Response
- ACES
- Child Welfare
- Family Courts
- Foster Care
- Transition-Aged Youth
- Drug Endangered Children

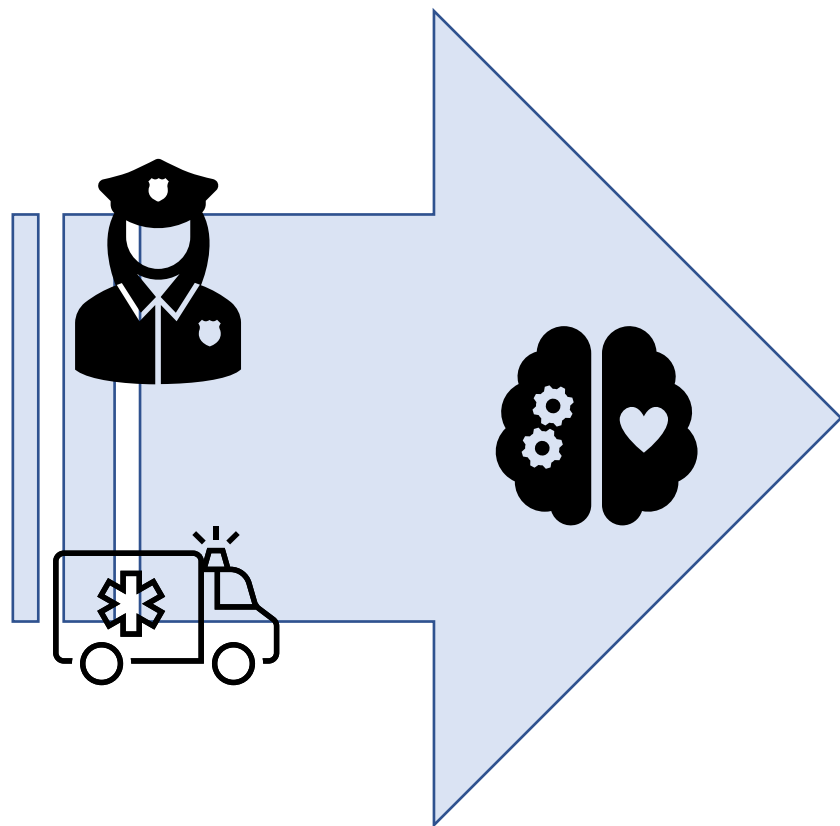

Response Team

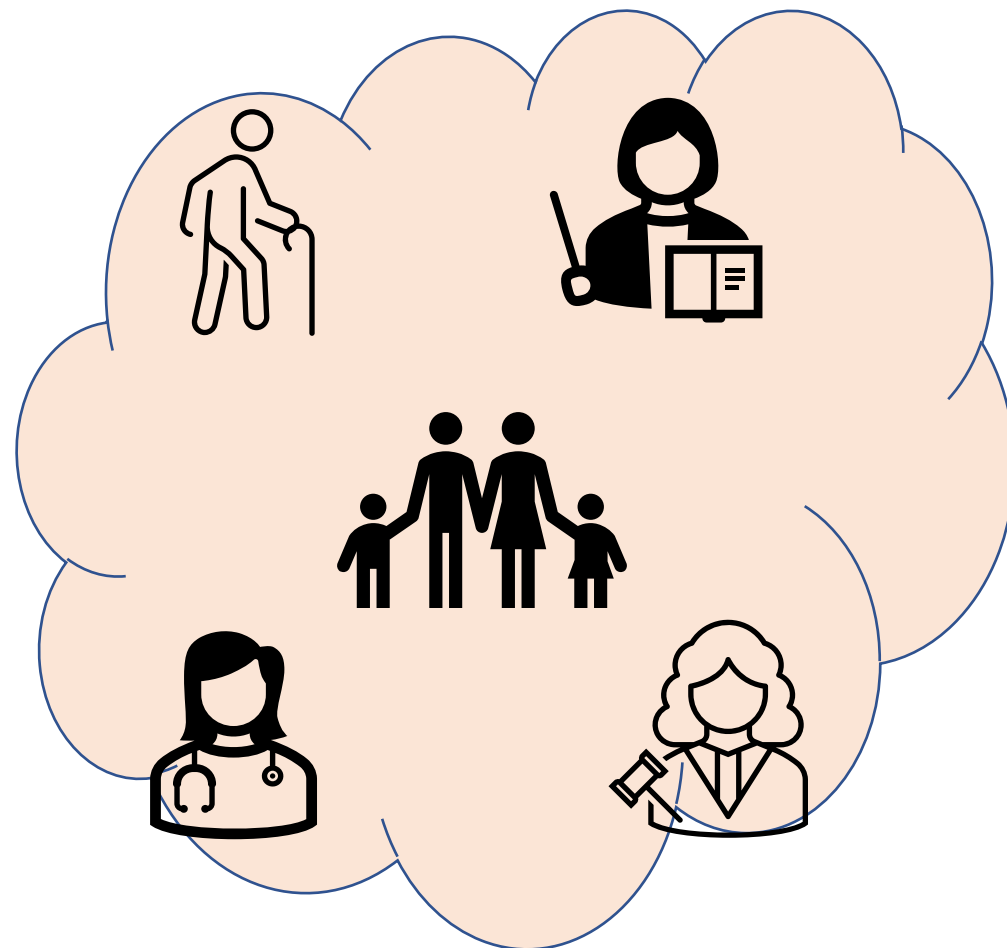
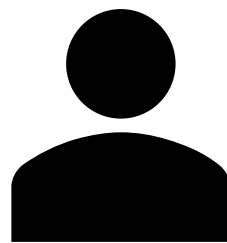

Community Supports

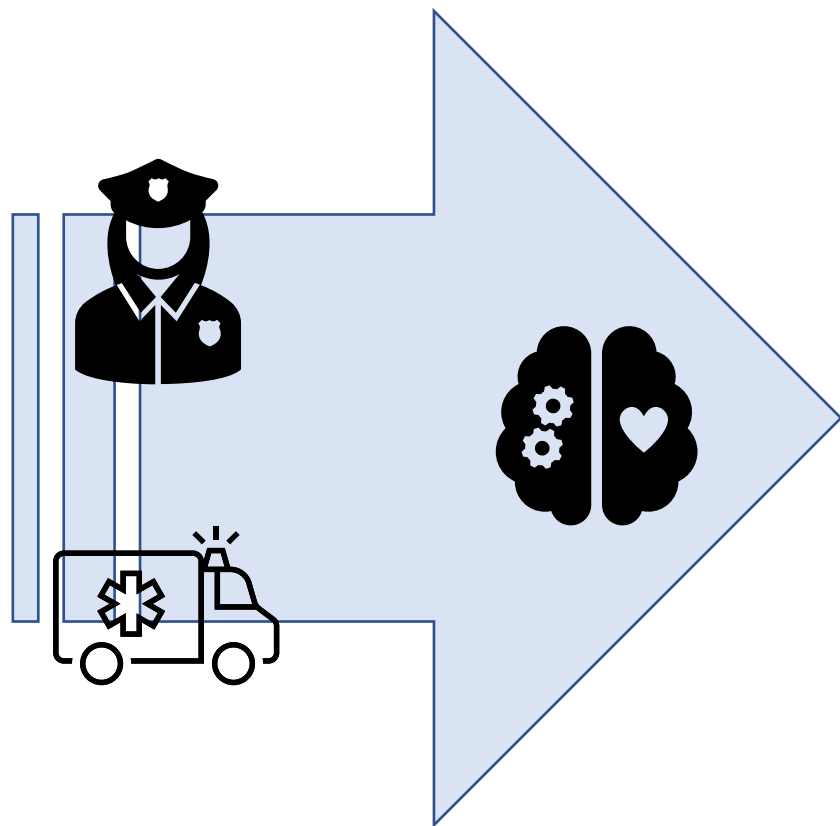

Response Team

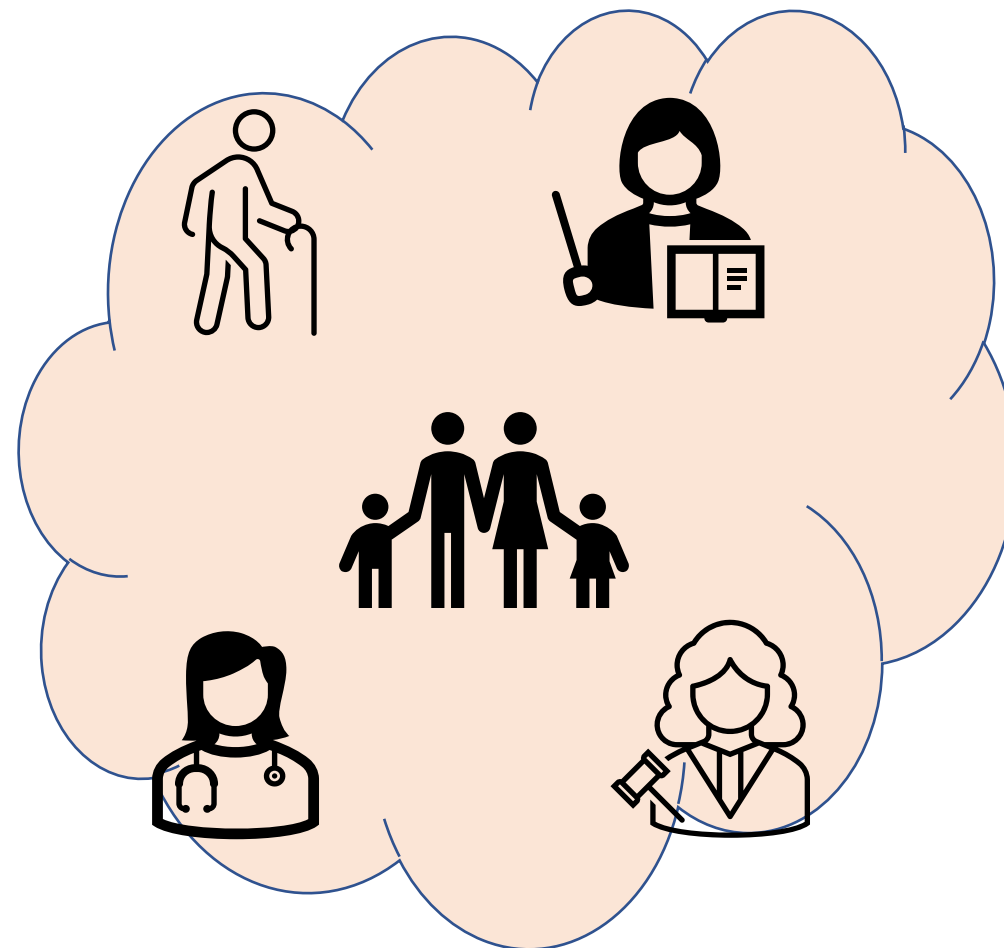

Community Supports

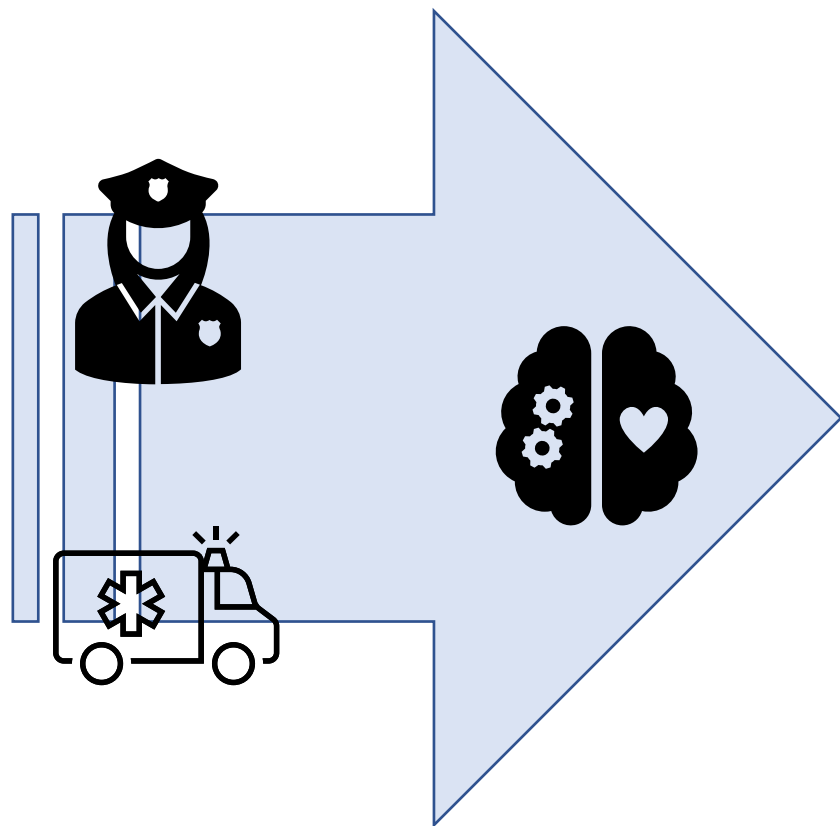

Response Team

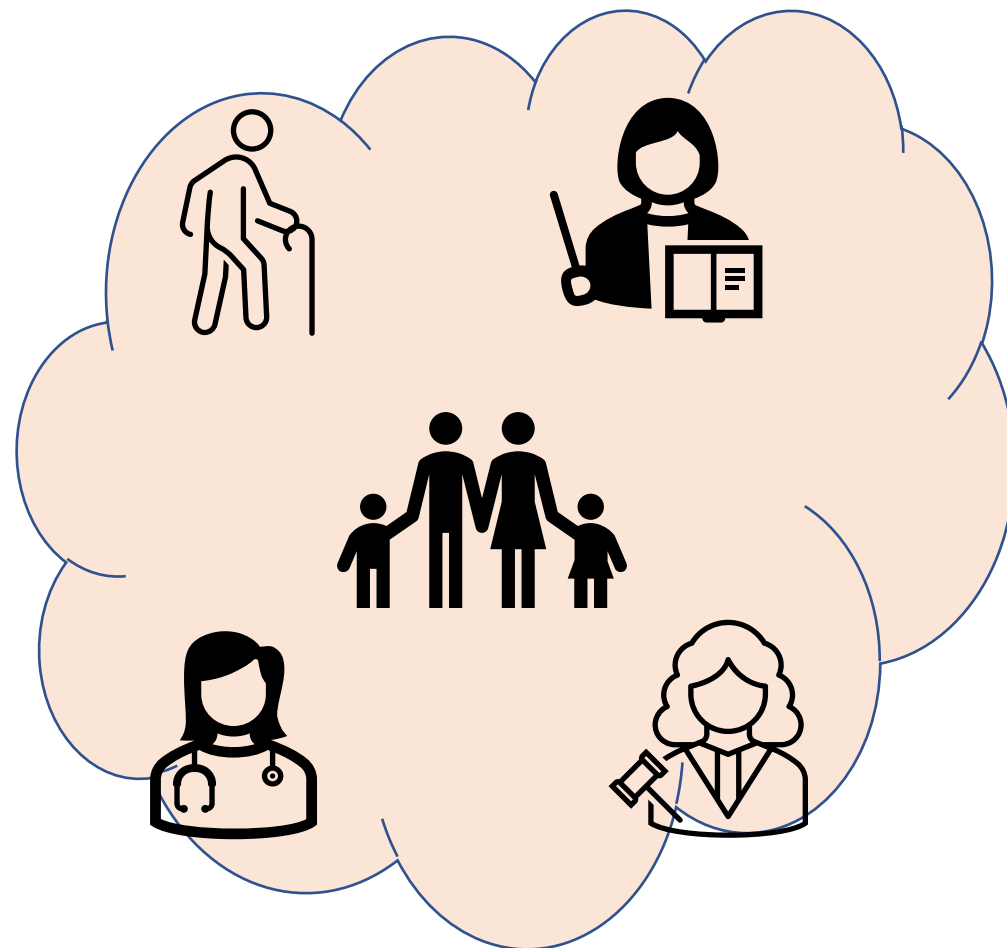

Community Supports

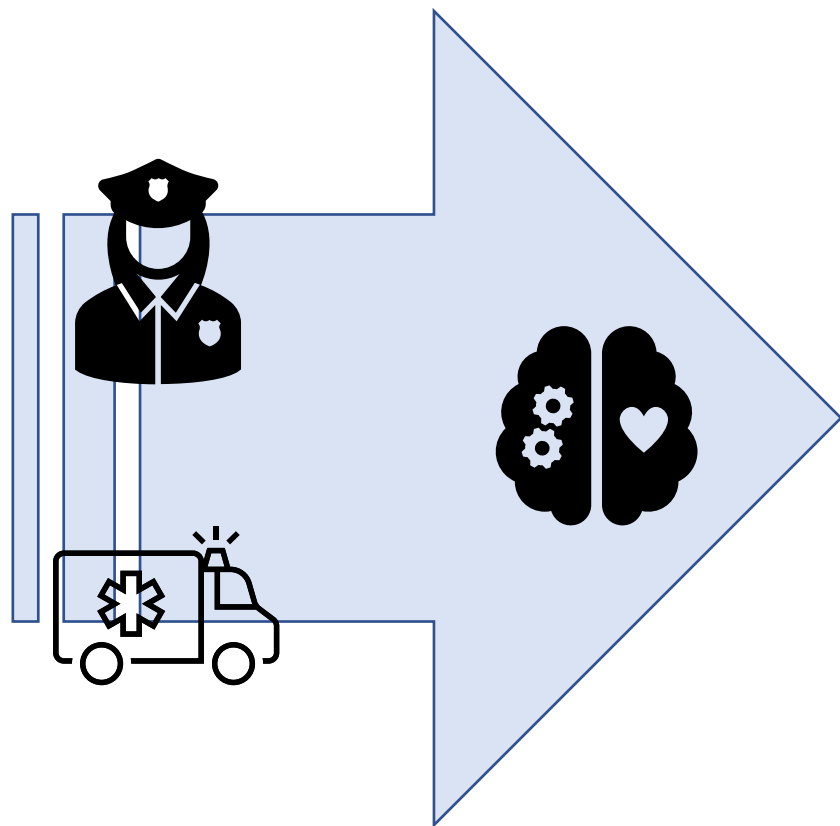

Response Team

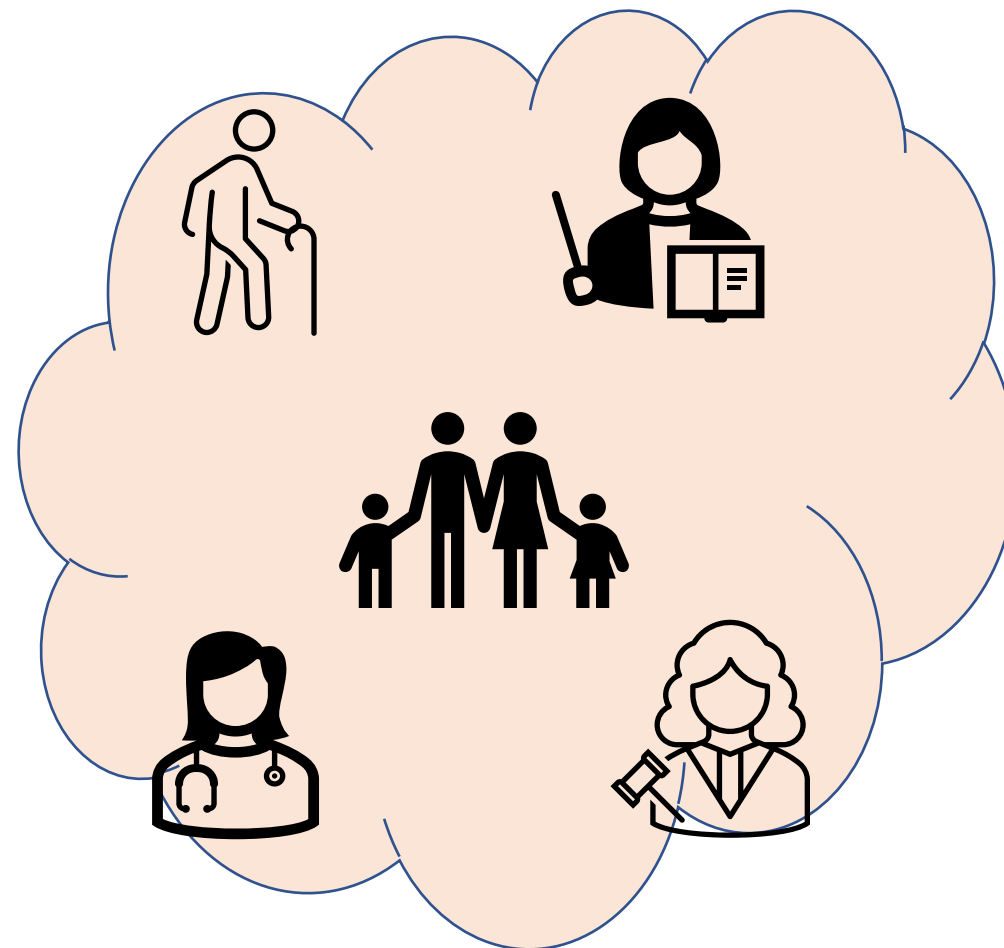

Community Supports

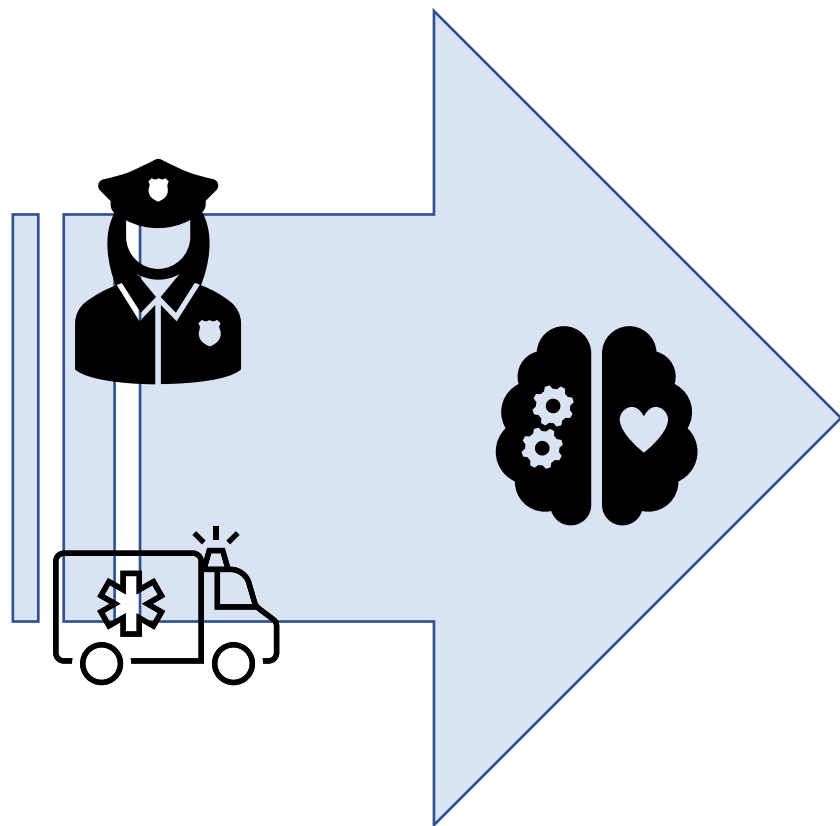

Response Team

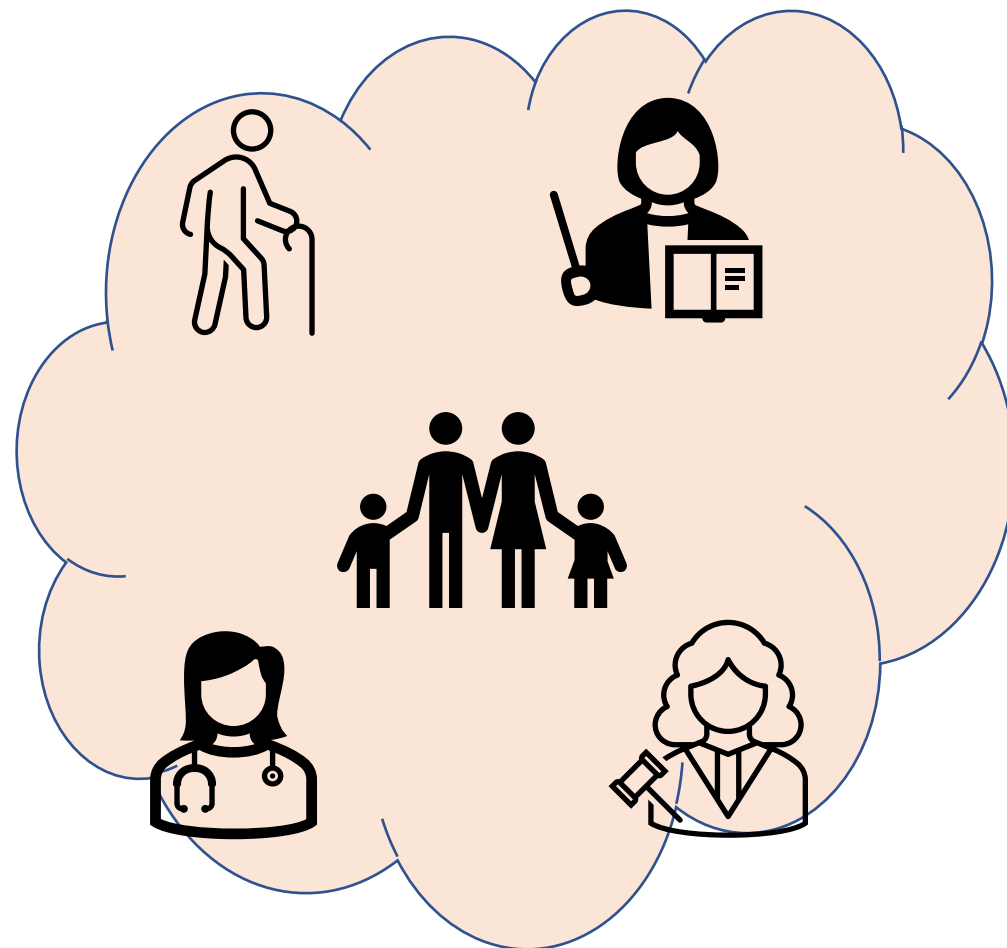
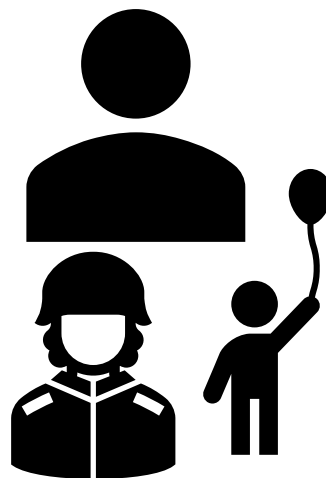

Community Supports





Cordata Deflection

Workflow Platform

Search client

F2

cordata

Kelly Firesheets
OH QRT A

Logout

Tasks

Reminders

Notes

Client Data

Care Coordination

Interventions

Start A New Case

Interactions & Referrals Tabs

Activity Log

Bailey, Beth

01/01/1999 (23 years, Gender (Sex): Female)

Open - New

0000000 (ADT System) (304) 920-0807 AARP-Medicare Complete Best time to call- noon-2:00 p.m. OK to leave VM. Authorized

Contacts: Husband Bailey

Other drugs

Alcohol issues

Homeless

Mental health issues

CPS involved

Child Care

+ Priority Note

Client Profile 75% Complete

Episode 1 Started On 11/19/2019 By Matt Kingery

Open - New

Save Episode Status

Intake Checklist

Sort

Demographics (DOB, Race updated)

Complete: 11/19/2019

Overdose Documented

Complete: 11/19/2019

Survivor/Client Interactions (document all interactions here)

Complete: 09/01/2022

Badges Set

Complete: 11/19/2019

Treatment decision documented

Complete: 11/19/2019

+ Add Task

Mark List As Complete

cordata

Search client

F2

cordata

Kelly Firesheets

OH QRT A

Logout

Add New Inbound Referral

Program Dashboard

Calendar

Appointment Map

Reminders15

Overdue13

Today2

Next 7 Days1

Next 30 Days2

All Reminders78

Unassigned1

Referral & Intake287

Response Quality532

Recent Clients

Terry, Comptom

Aker, Thomas

Bailey, Beth

Newberry, Janet

Navigator Home

Recent Clients

Terry, Comptom

Aker, Thomas

Bailey, Beth

Newberry, Janet

October 20th Events

S	M	T	W	Th	F	S	
25	26	27	28	29	30	1	No events found!
2	3	4	5	6	7	8	
9	10	11	12	13	14	15	
16	17	18	19	20	21	22	
23	24	25	26	27	28	29	
30	31	1	2	3	4	5	

View Calendar

Referral & Intake

235

New Referrals

11

Pending Intakes

24

Engagement in Progress

10

In Treatment

7

Ongoing Follow Up

Today's Reminders

Terry, Comptom

Check in - was Terry able to get his ID?

Aker, Thomas

reminder

Tasks

Reminders

Notes

Client Data

Care Coordination

Care Team

Overview Sheet

Client Timeline

ROIs

Interventions

Start A New Case

Interactions & Referrals Tabs

Activity Log



Bailey, Beth 01/01/1999 (23 years, Gender (Sex): Female)

Open - New
0000000 (ADT System) (304) 920-0807 AARP-Medicare Complete Best time to call- noon-2:00 p.m. OK to leave VM. Authorized contacts: Tamara Slogley, husband Bailey

Other drugs Alcohol issues Homeless Mental health issues CPS involved Child Care

OH QRT A
Status - Open

OH CFR42
Status - Open

WV QRT
Status - Open

Include ☒ Reviews ☒ Coordination Notes ☒ Intake Forms ☒ Outcome Details [View Care Summary](#)

Drug Overdoses

11/12/2019

Show More

Diagnoses

This client does not have any diagnoses

Add One

Care Team

EMS
EMS
Referring Provider

★ Morgan Brown
Social Worker
Office
1301 N. High St
Columbus, OH 43201
(614) 299-6600

Mr. Andrew Marx Ford, ATC
Primary Care
PCP
Office
2350 MIAMI VALLEY DR SUITE 320
CENTERVILLE, OH 45459

Jeni Driver
Job and family services
Office
10 Office Park Dr
Hamilton, OH 45013
(555) 412-5866

Show More

Survivor Interactions

Completed - 02/24/2021

Scheduled - 02/26/2021

Completed - 11/19/2019

Show More

Other Interactions

Completed - 11/19/2019

Show More

Treatment Referrals

Referred - 11/19/2019 - Outpatient therapy/iOP

Connected - 07/22/2022 - MAT

Show More

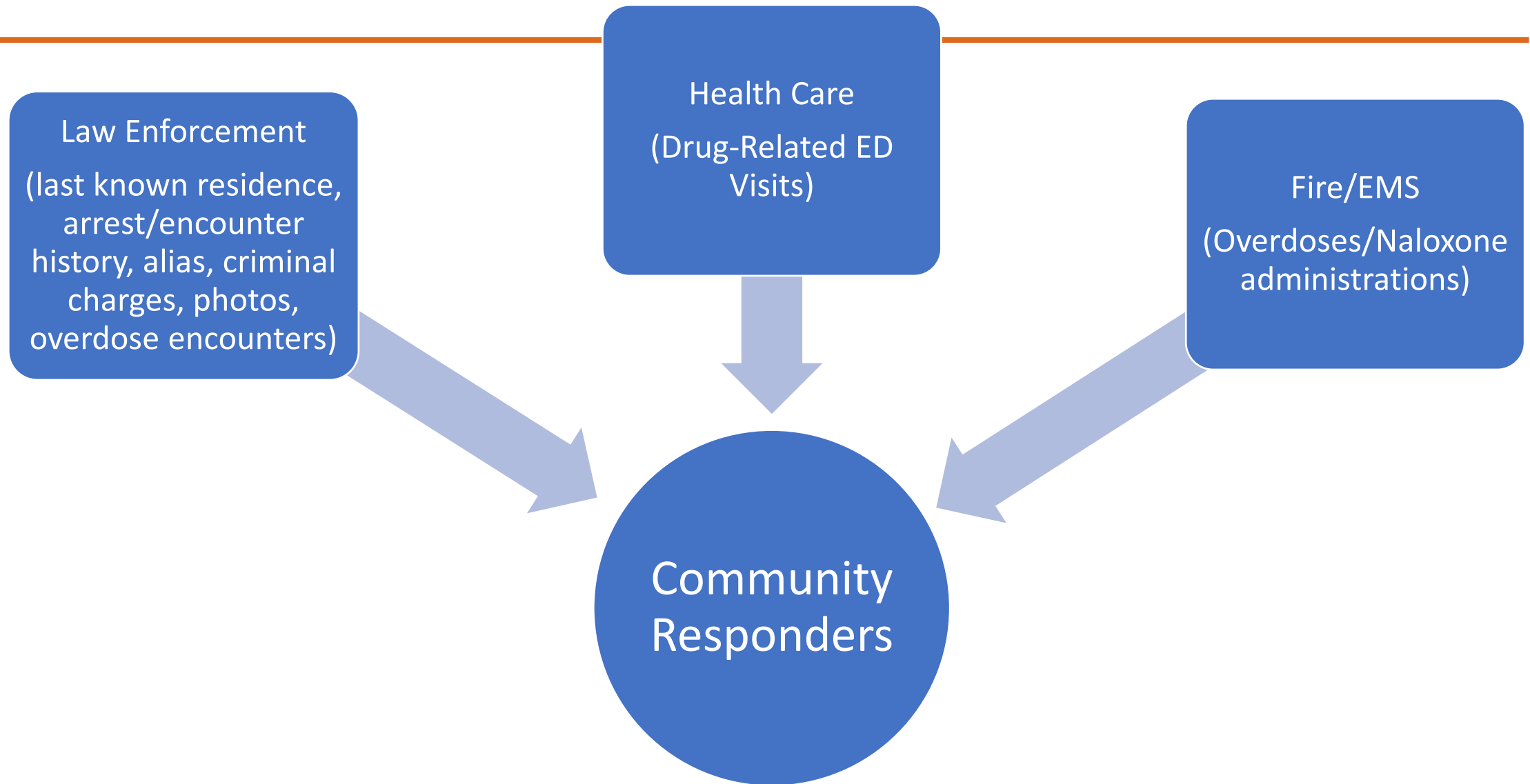

- Quality ▾
- Coordination Caseload
- Caseload Mix
- Team Documentation
- Profile Completion Report
- Aging Files
- Pipeline Summary
- Clients ▸
- Lag Times ▸
- Team Referrals ▸
- Interventions ▸
- Case Notes Report
- System Users

Caseload Mix

OH QRT A ▾

Start Date

10/20/2021



End Date

10/20/2022



Export

Update Report

Caseload Mix

 Pie ▾

 Clip

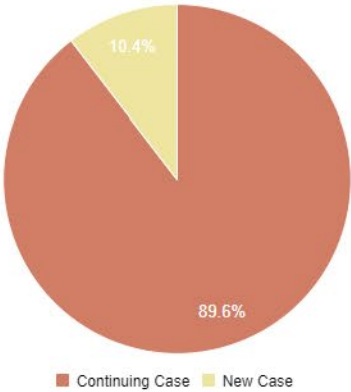





First Name	Last Name	Gender	Date Of Birth	Home Zip Code	Care Coordinator	Episode Start Date	Episode End Date	Episode Count	Episode Status	Category	Division
Brian	Sullivan	Male	1978-04-18	45040	Marcus Wilbury; Laura Venerable, RN	10/28/2019			Open - Engaging	Continuing Case	OH QRT A
Brandon	James	Male	2020-09-08			06/30/2021			Open - New	Continuing Case	OH QRT A

- Quality
- Pipeline Summary
- Clients
 - Client Status
 - Client Demographics**
 - Clients And Care Teams
 - Client Contact List
 - Client History
 - Client Locations
 - Death Report
- Lag Times
- Team Referrals
- Interventions
- Case Notes Report
- System Users

Client Demographics

OH QRT A 

Received From 10/20/2021 	Received To 10/20/2022 
Status Select 	Badges Select 
<input checked="" type="radio"/> Include clients that have any of the selected badges <input type="radio"/> Only include clients that have all of the selected badges	

Export Update Report



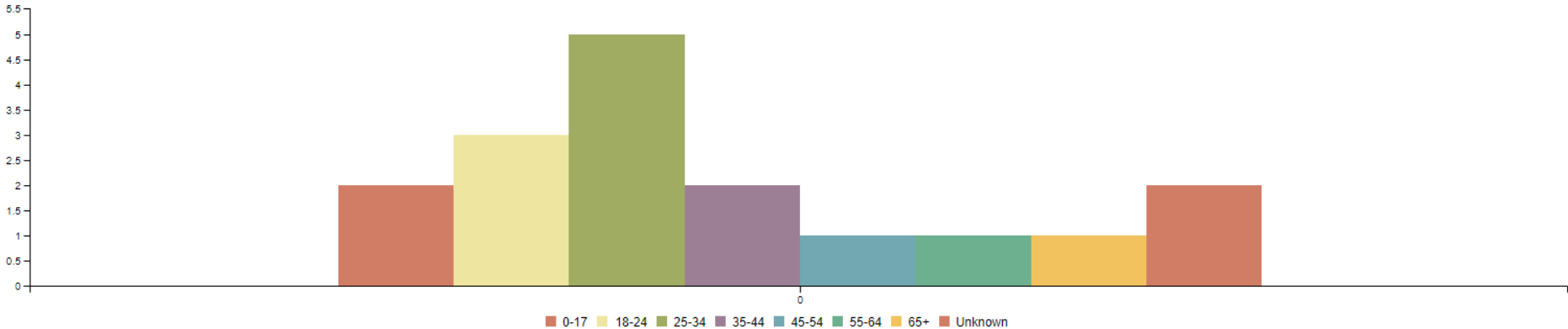

Age Count

☐ Stack bars ☒ Bar   Clip



Gender Count

☐ Stack bars ☒ Bar   Clip

- Quality 
- Pipeline Summary
- Clients 
- Lag Times 
- Team Referrals 
- Referral List
- Referral Sources
- Interventions 
- Case Notes Report
- System Users

Referral List

OH QRT A 

Received From

10/20/2021 

Status

Select 

Received To

10/20/2022 

Badges

Select 

☒ Include clients that have any of the selected badges

☐ Only include clients that have all of the selected badges

Export

Update Report

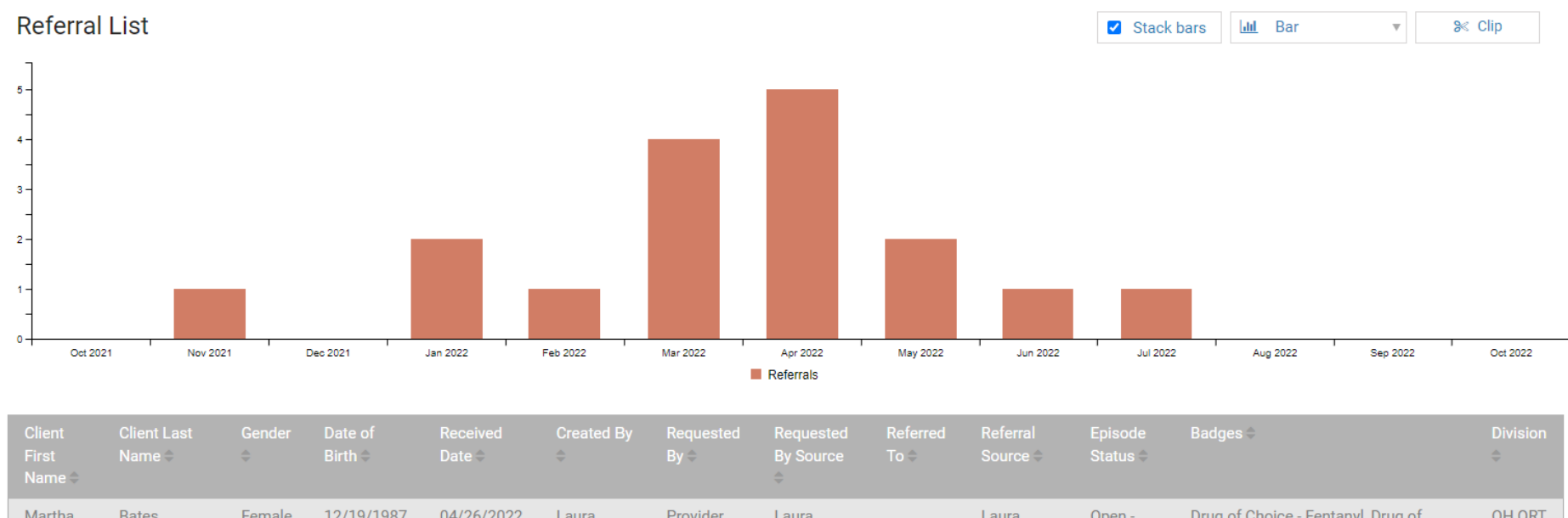

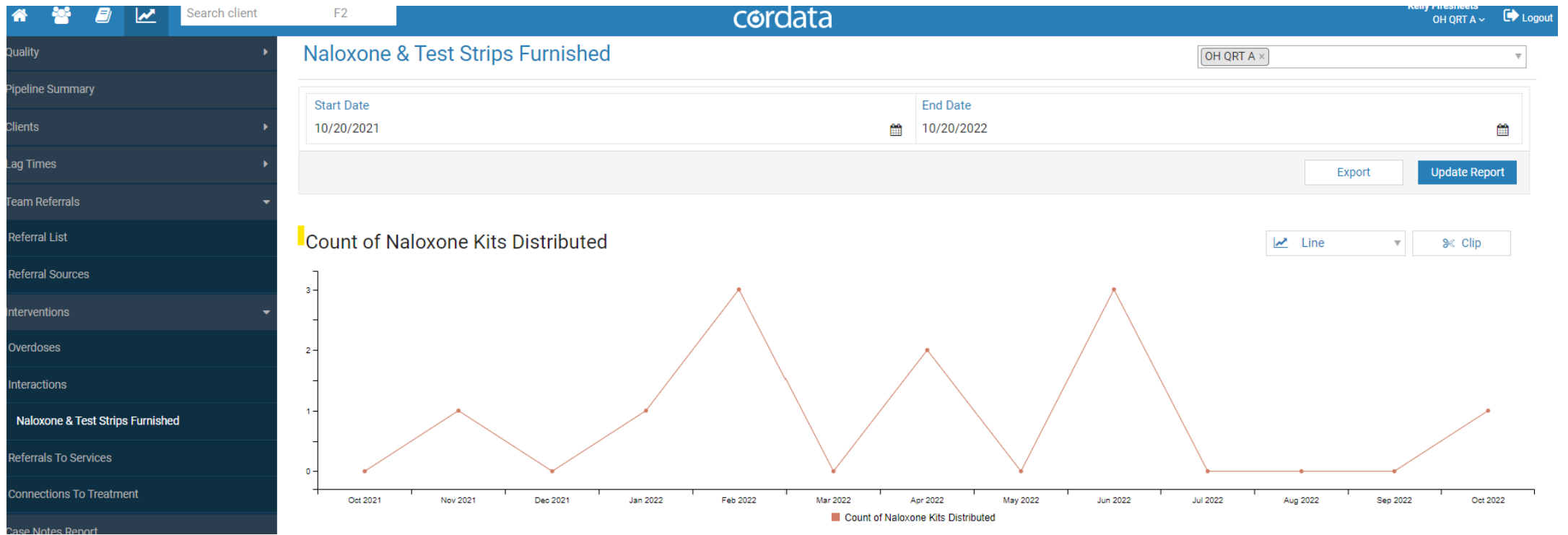

Controls

Filter by Team(s)

Filter by first referral date Last 365 days

Group By: Gender Label

Size: Individuals (Custom)

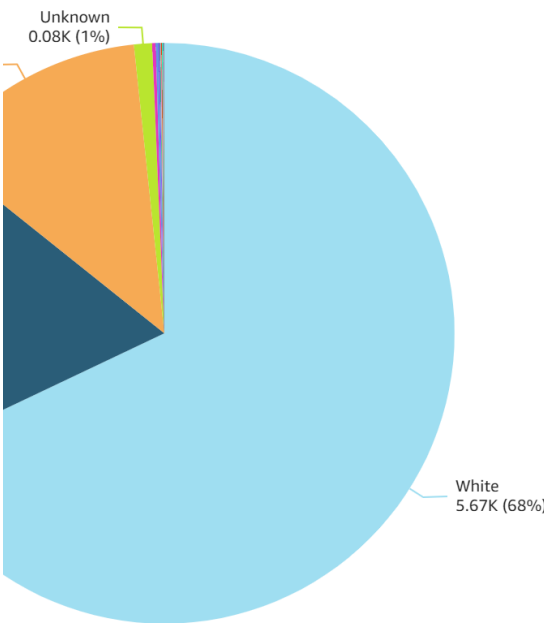

Race

- White
- Black or African American
- Not reported
- Unknown
- Multi-racial
- Asian
- American Indian or Alaska Native
- Black or African American
- Not reported
- Native Hawaiian or Other Pacific Islander
- American Indian or Alaska Native
- Not reported
- Unknown, White
- Asian, Multi-racial
- Asian, White
- Black or African American

Group By: Race

Size: Individuals (Custom)

Group By: age band

Size: Individuals (Custom)

Population by County

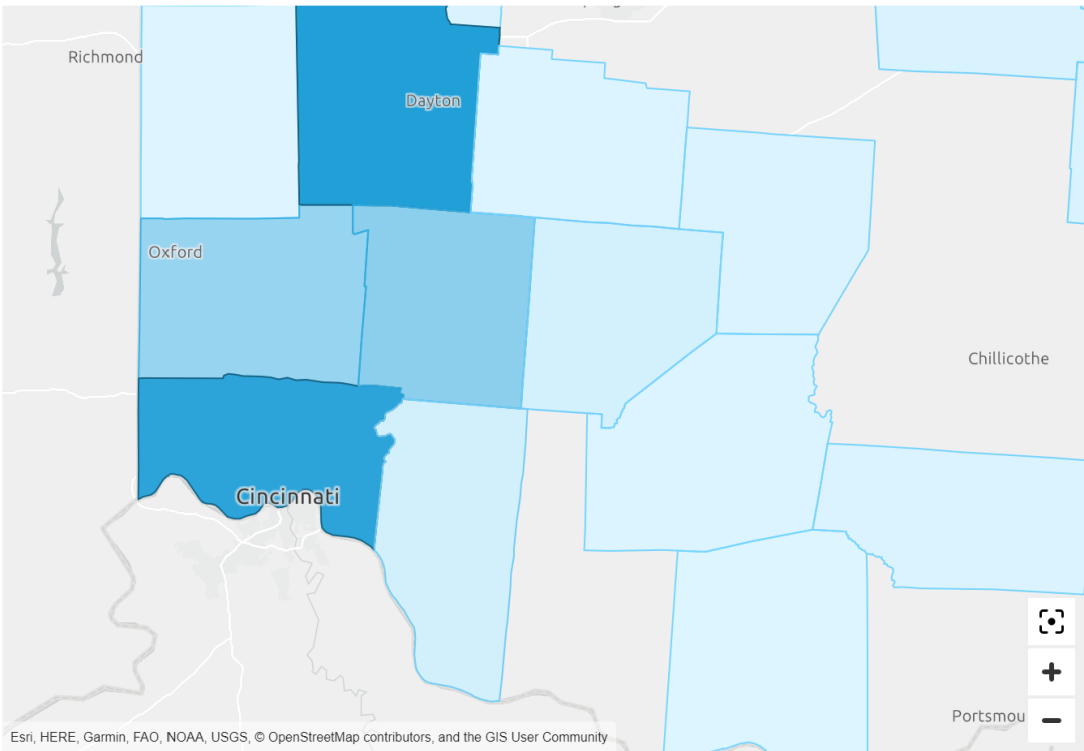

Individuals

2.83K

OK



Cordata Deflection

Stakeholder
Dashboard

Controls Date 2022/01/01 - ... Filter by Team All

Team Name

Referrals for Treatment Services over Time

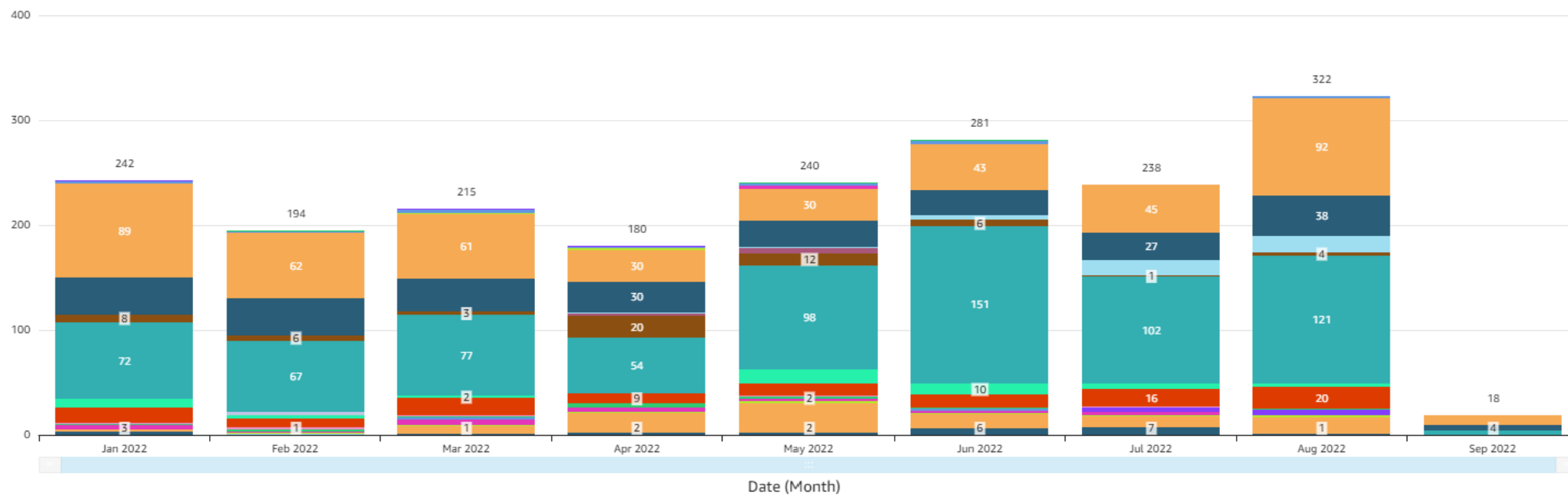

Demographics | Interactions | Team Engagement | Team Activity | Referrals | Overdoses | **Overview**

Controls Organization OH Communit... Date Last 365 days Team(s) All

Individuals Referred to Teams

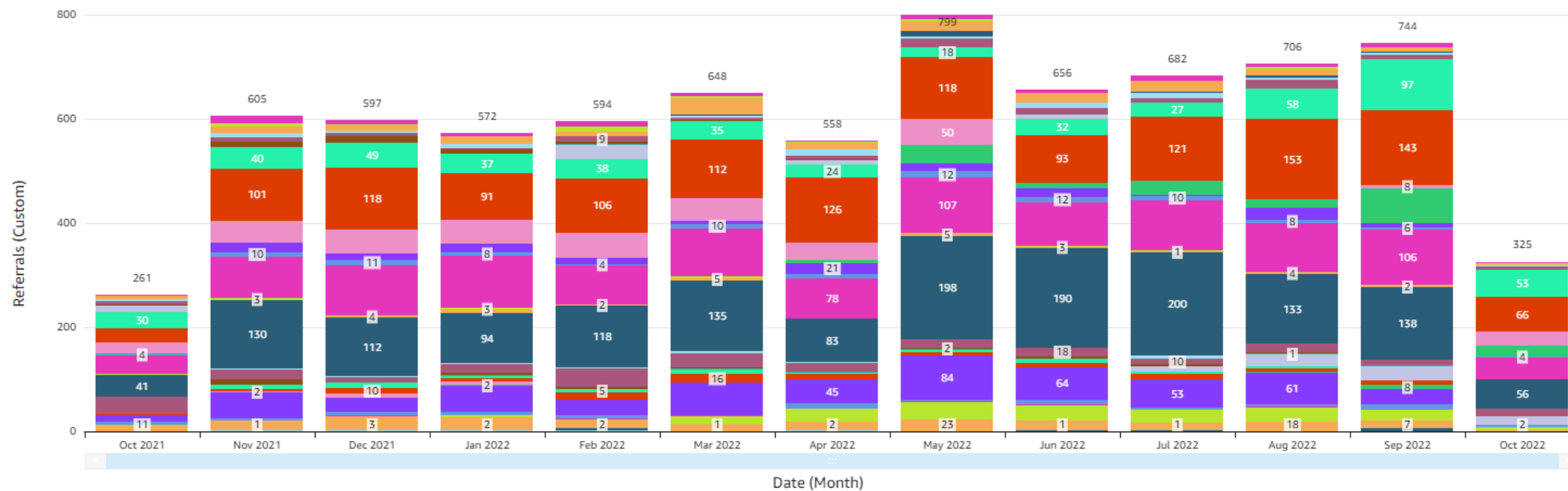

County Example: Hamilton County, Ohio

JPHMP JOURNAL OF

Public Health Management & Practice

Articles

Search

Advanced Search

Articles & Issues

Supplements

Collections

Multimedia

For Authors

Journal Info

History

< Previous Article

Next Article >

Outline

Download

Cite

Share

Favorites

Permissions

PRACTICE REPORTS

A Data-Driven Response to the Addiction Crisis in Hamilton County, Ohio

id

Manchak, Sarah M. PhD; Gosney, Meagan E. MA; Haberman, Cory PhD;

id

Firesheets, Kelly C. PsyD

Author Information

Journal of Public Health Management and Practice: November/December 2022 - Volume 28 - Issue Supplement 6 - p S320-S325

doi: 10.1097/PHH.0000000000001566

OPEN

Metrics

Abstract

Context:

For more than a decade, the state of Ohio has been an epicenter of the opioid crisis. Multiple interventions have been

Instagram

Facebook

Twitter

Article Level Metrics

10

Tweeted by 5

Blogged by 1

On 1 Facebook pages

Reddited by 1

View full article metrics

including social shares, article views and publishing history

Advertisement

CATCH EVERY DETAIL

MILIPORE SIGMA

cordata

Hamilton County is Aligning . . .

- LEAD
- Community Paramedicine
- Drug Courts
- Foster Care/Child Welfare
- Harm Reduction/Outreach
- Re-Entry Programs
- Hotspotting Initiatives
- Walk-In/Hotline



No-Wrong-Door Support

Find out More

<https://www.cordatahealth.com/>

Kelly Firesheets, PsyD

VP, Strategy and Partnerships

Kelly.Firesheets@cordatahealth.com



Kelly Firesheets, PsyD

kelly.firesheets@cordatahealth.com

www.cordatahealth.com

cordata