

What is the National Disaster Resilience Competition?



- ✓ Launched by the US Department of Housing and Urban Development (HUD)
- ✓ Partnered with the Rockefeller Foundation (philanthropic)
- ✓ New approach to disaster recovery that focuses on strengthening long-term resilience, not just rebuilding.
- ✓ \$1 billion in Community Development Block Grant Disaster Recovery (CDBG-DR) funding available to 67 jurisdictions that experienced a presidentially declared disaster in 2011, 2012, or 2013.
- ✓ **Dauphin County is the only eligible applicant in Pennsylvania**
- ✓ Applicants must pass through three phases
 - ✓ Phase 1 required applicants to frame their resilience issues -**Approved**
 - ✓ Phase 2 required applicants to apply the resilience issues into actionable steps – Pending submission **10-27-2015**
 - ✓ Phase 3 Implementation – **Decisions in early 2016**



Resilient Dauphin County Initiative



- ✓ Establish a resilience framework and criteria for Resilient Dauphin County
- ✓ Establish a Chief Resilient Officer at the County
- ✓ Establish Resilience Alliance
 - County Agencies
 - Municipal governments
 - State Agencies
 - Philanthropic Organizations
- ✓ Utilize the County Comprehensive Plan as leading policy document
- ✓ Create a relationship structure with key partners
- ✓ Build off existing relationships with municipalities to move projects forward
 - Infrastructure Bank
 - Land Bank
 - Gaming Board
 - CDBG-DR Projects
- ✓ Regional Impact – work with all 40 municipalities
- ✓ Establish relationship with State Agencies to set stage for this to be a demonstration project in the State

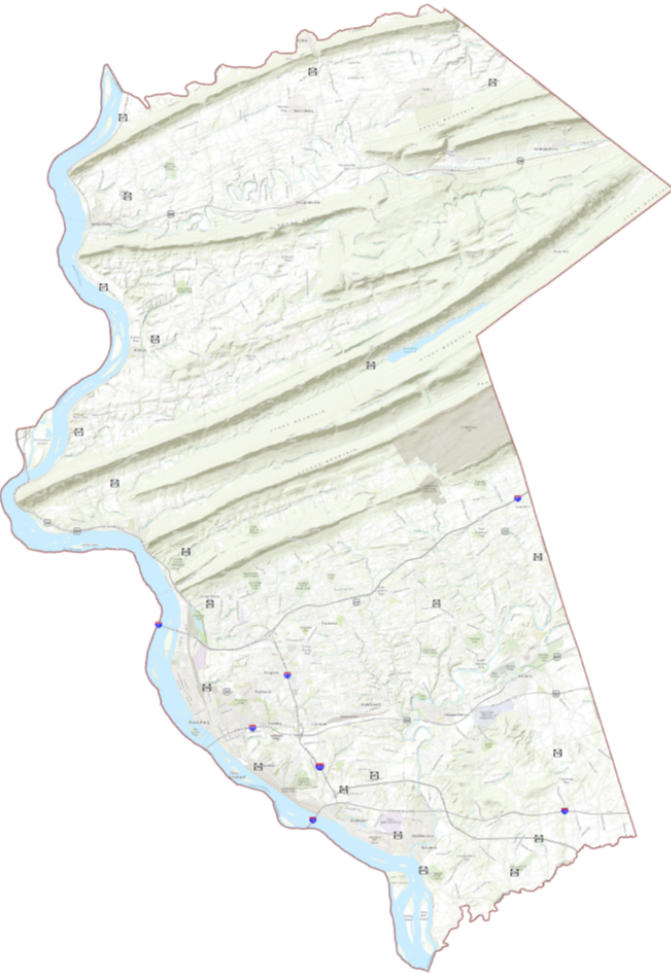

Lykens
Valley

RURAL

PROMOTE: Agricultural economy & natural recreation areas

PROTECT: Small communities and agricultural land

CONNECT: Residents to services

Paxton
Creek

URBAN

PROMOTE: Green infrastructure initiatives

PROTECT: Economic centers and future water quality

CONNECT: Improvements to capital area revitalization

Swatara
Creek

SUBURBAN

PROMOTE: Smart development and tourism

PROTECT: Existing water quality and job centers

CONNECT: Education to the region

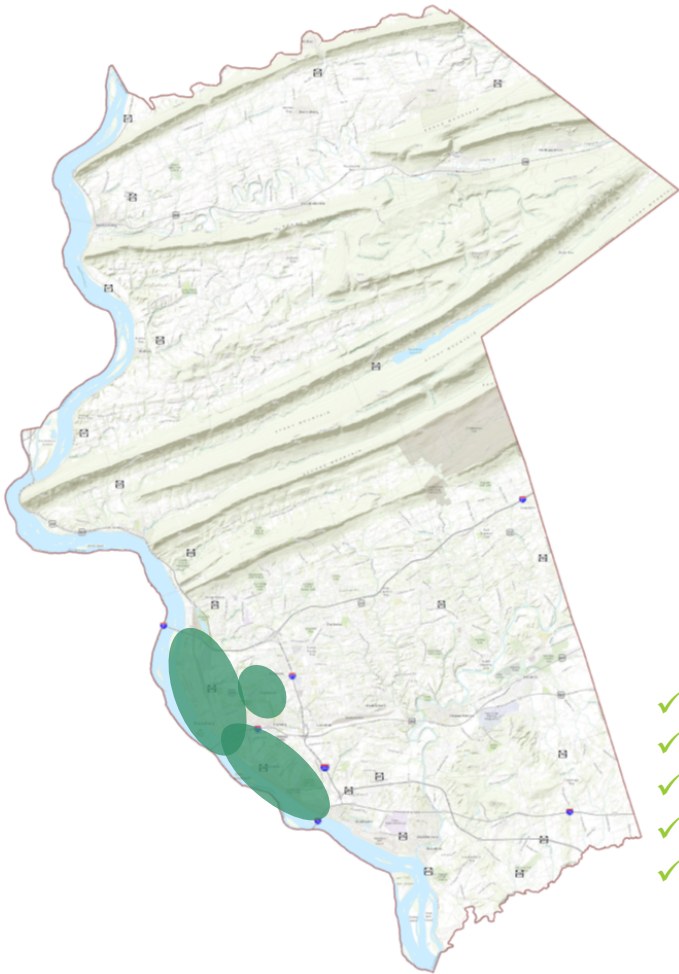

Paxton
Creek
URBAN

PROMOTE: Green infrastructure initiatives
PROTECT: Economic centers and future water quality
CONNECT: Improvements to capital area revitalization



Capital Region Water Projects in the City of Harrisburg - \$18,208,800
Wildwood Lake Flood Mitigation and Habitat Enhancement- \$22,307,400
City of Harrisburg - \$3,778,554
Steelton Sewer/Stormwater Separator Project - \$7,776,000
Capital Greenbelt Project - \$906,120
Total - \$52,976,874

- ✓ Projects in the urban portion of the County
- ✓ Links to the qualifying disaster
- ✓ LMI population served
- ✓ Protects vulnerable populations & housing
- ✓ Address stormwater issues with green infrastructure
- ✓ Link to environment & recreation
- ✓ Area is subject to increased flooding as result of climate change
- ✓ Scalable
- ✓ Resilience by reducing flooding
- ✓ Area of focus for revitalization

Swatara
Creek
SUBURBAN

PROMOTE: Smart development and tourism

PROTECT: Existing water quality and job centers

CONNECT: Education to the region

Middletown Susquehanna Street Park - \$20,790,000

Middletown Electric Substation and Smart Grid - \$12,400,000

Woodland Hills Low Impact Development- \$16,037,677

Jednota Flats Acquisition and Drainage - \$15,115,626

Total: \$64,343,303

- ✓ Projects in the suburban portion of County
- ✓ Links to the qualifying disaster
- ✓ LMI population served
- ✓ Protects vulnerable populations
- ✓ Involves housing: Voluntary buyouts & new opportunities
- ✓ Innovative – tied to low impact development
- ✓ Address stormwater issues with green infrastructure along river
- ✓ Area is subject to increased flooding as result of climate change
- ✓ Resilience by reducing flooding & future damage
- ✓ Scalable

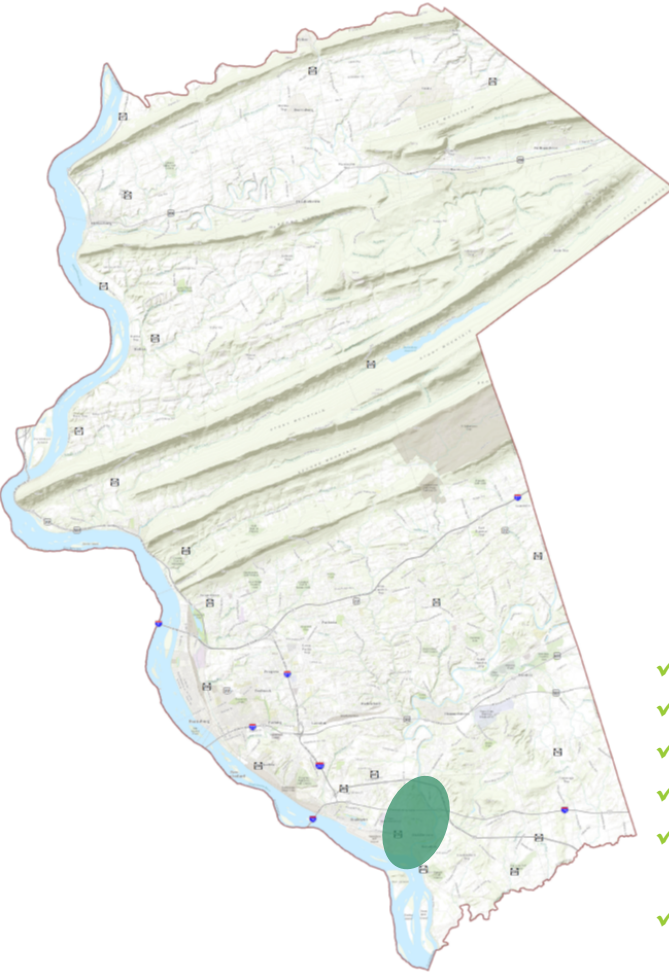

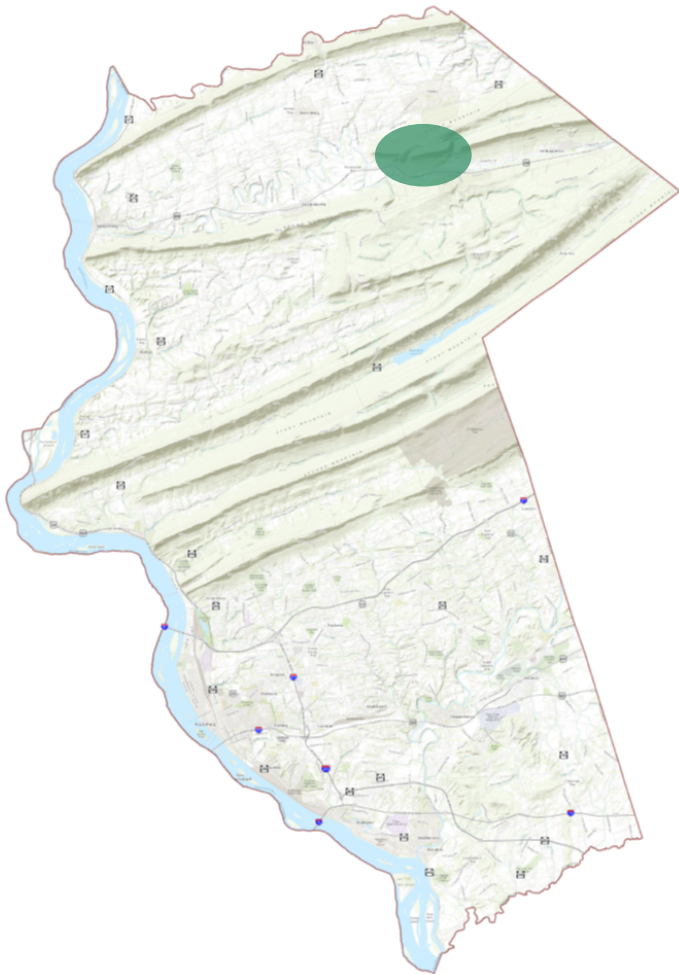

Lykens
Valley

RURAL

PROMOTE: Agricultural
economy & natural recreation
areas

PROTECT: Small communities
and agricultural land

CONNECT: Residents to services



Lykens Valley Projects - \$6,719,220

- ✓ Project is in the rural part of the County
- ✓ Approximately 80% of Lykens Borough in the floodplain
- ✓ Protecting housing stock
- ✓ Improve resilience by reducing flooding
- ✓ Area identified as potentially subject to increased flooding as result of climate change

County
Planning &
Administrative
Funding

PROMOTE, PROTECT, CONNECT

Planning and Studies – Approximately \$10,287,600

- ✓ Additional resources for municipalities
- ✓ Planning and studies for other flood mitigation projects
- ✓ Planning and studies for resilience projects
- ✓ Get other projects ready

TOTAL GRANT APPLICATION – Approximately \$134,326,997

\$1 Billion dollars is available

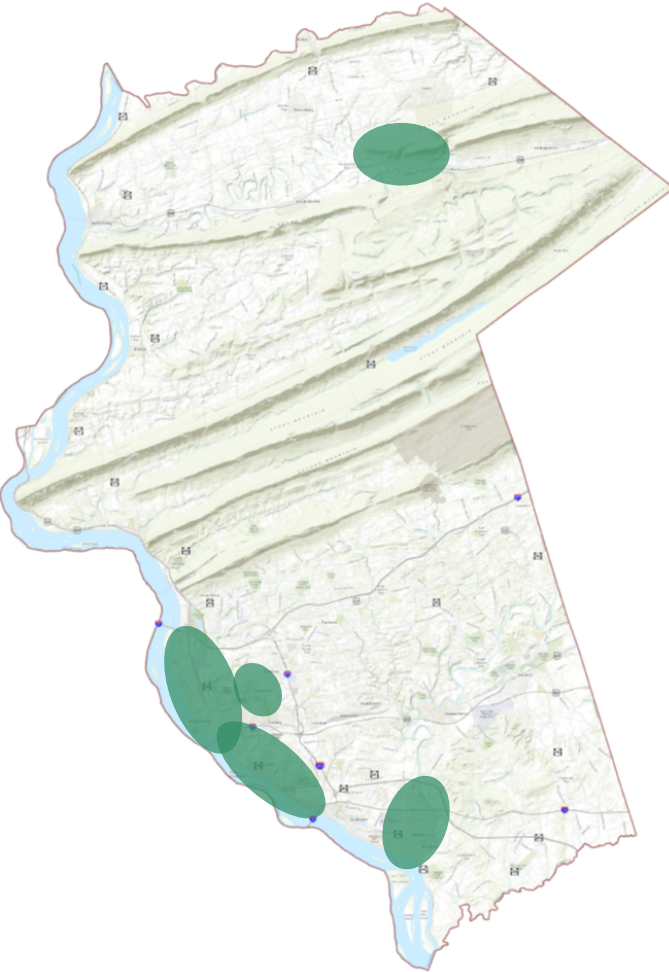



Dauphin County Point of Contact

George Connor, Deputy
Director

717-319-4800

Gconnor@dauphinc.org



Commissioner Jeff Haste
Commissioner Mike Pries
Commissioner George P. Hartwick III